

VIVA
ENGINEERS PLANNERS
LANDSCAPE ARCHITECTS SURVEYORS
VIVA MARYLAND, LLC
20251 CENTURY BOULEVARD SUITE #400
GERMANTOWN, MARYLAND 20874
PHONE: (301) 916-4100
FAX: (301) 916-2262
GERMANTOWN, MD. MCLEAN, VA.
PREPARED FOR:
EQUITY ONE, INC.
410 PARK AVENUE
SUITE 1220
NEW YORK, NY 10022
212-796-1760
ATTN: MICHAEL BERFIELD
E-mail: mberfield@equityone.net

| REVISIONS | DATE |
|-----------|------|
| | |
| | |
| | |
| | |
| | |
| | |
| | |
| | |
| | |
| | |

PROFESSIONAL SEAL

I HEREBY CERTIFY THAT THESE DOCUMENTS WERE
PREPARED OR APPROVED BY ME, AND THAT I AM A
DULY LICENSED PROFESSIONAL ENGINEER UNDER
THE LAWS OF THE STATE OF MARYLAND
(WILLIAM ROBINSON) LICENSE NO. 63113
EXPIRATION DATE: DECEMBER 31, 2022

WESTBARD AVENUE

7TH ELECTION DISTRICT
MONTGOMERY COUNTY,
MARYLAND
WSSC GRID: 207NW05
TAX MAP: HM13

**WILLET
BRANCH CROSS
SECTIONS -
SECTION A-A**

DRAWN BY: DKM
DESIGNED BY: WDR
DATE ISSUED: 07/29/2016
DRAWING NO. _____

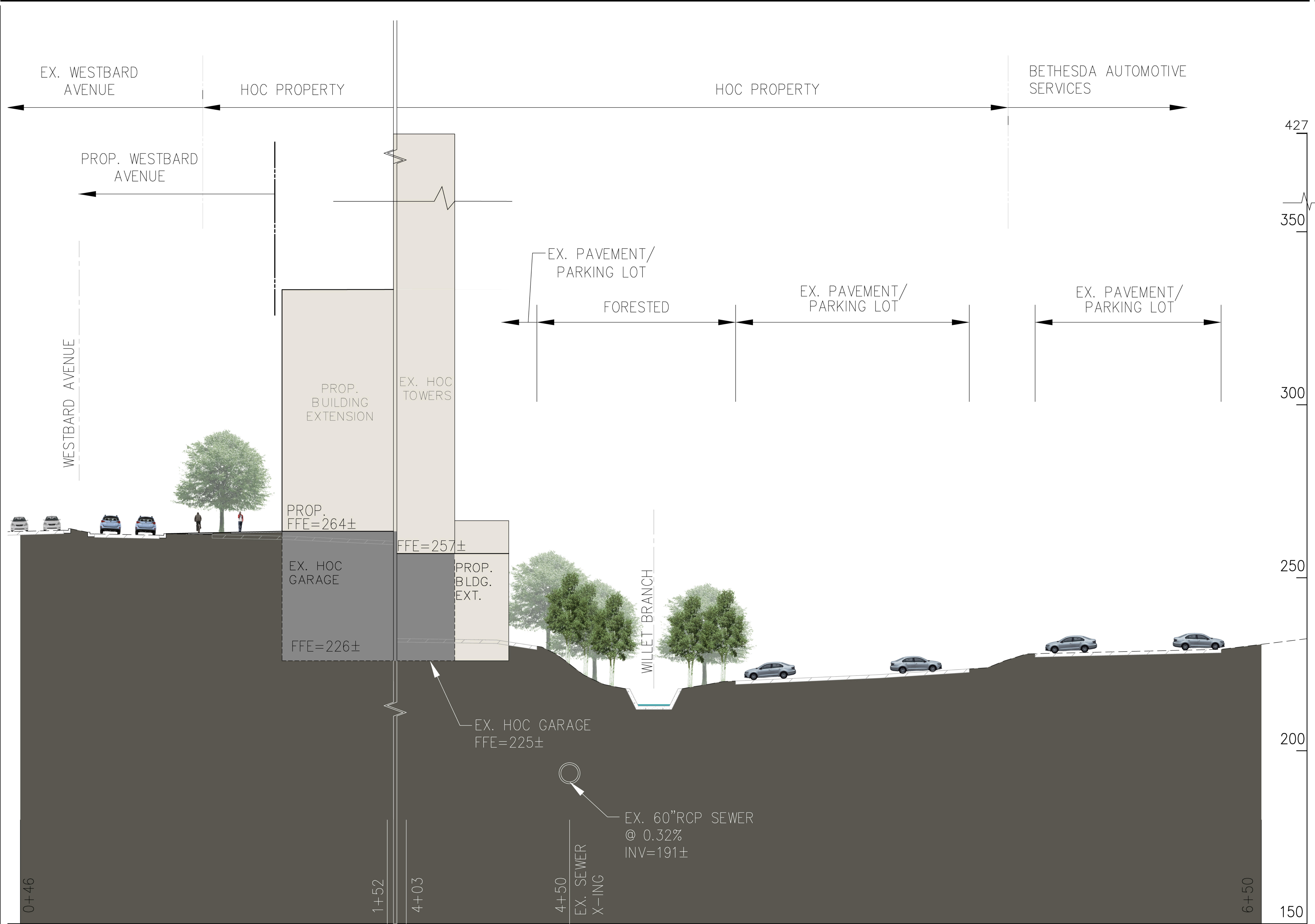

PREPARED FOR:
EQUITY ONE, INC.
10 PARK AVENUE
SUITE 1220
NEW YORK, NY 10022
TEL: 212-796-1760
ATTN: MICHAEL BERFIELD
Email: mberfield@equityone.net

[illegible]

PROFESSIONAL SEAL

REBY CERTIFY THAT THESE DOCUMENTS WERE
 PARED OR APPROVED BY ME, AND THAT I AM A
 Y LICENSED PROFESSIONAL ENGINEER UNDER
 LAWS OF THE STATE OF MARYLAND.
 (LLIAM ROBINSON) LICENSE No. 43113
 EXPIRATION DATE DECEMBER 19, 2016

WESTBARD
AVENUE

7TH ELECTION DISTRICT
MONTGOMERY COUNTY,
MARYLAND
WSSC GRID: 207NW05
TAX MAP:HM13

WILLET
RANCH CROSS
SECTIONS -
SECTION B-B

AWN BY: DKM
SIGNED BY: WDR
DATE ISSUED: 07/29/2016

2 OF 3

LAYOUT: SECTION B-B, Plotted By: Posthumus

\\1000-9999\1450\CADO\EXHIBITS\OFFICIAL\1450100-WILLET BRANCH CROSS-SECTIONS.dwg ~ July 29, 2016

