

\* as indicated in June 2007 Staff Draft of the Twinbrook Sector Plan

NOVEMBER 6, 2007

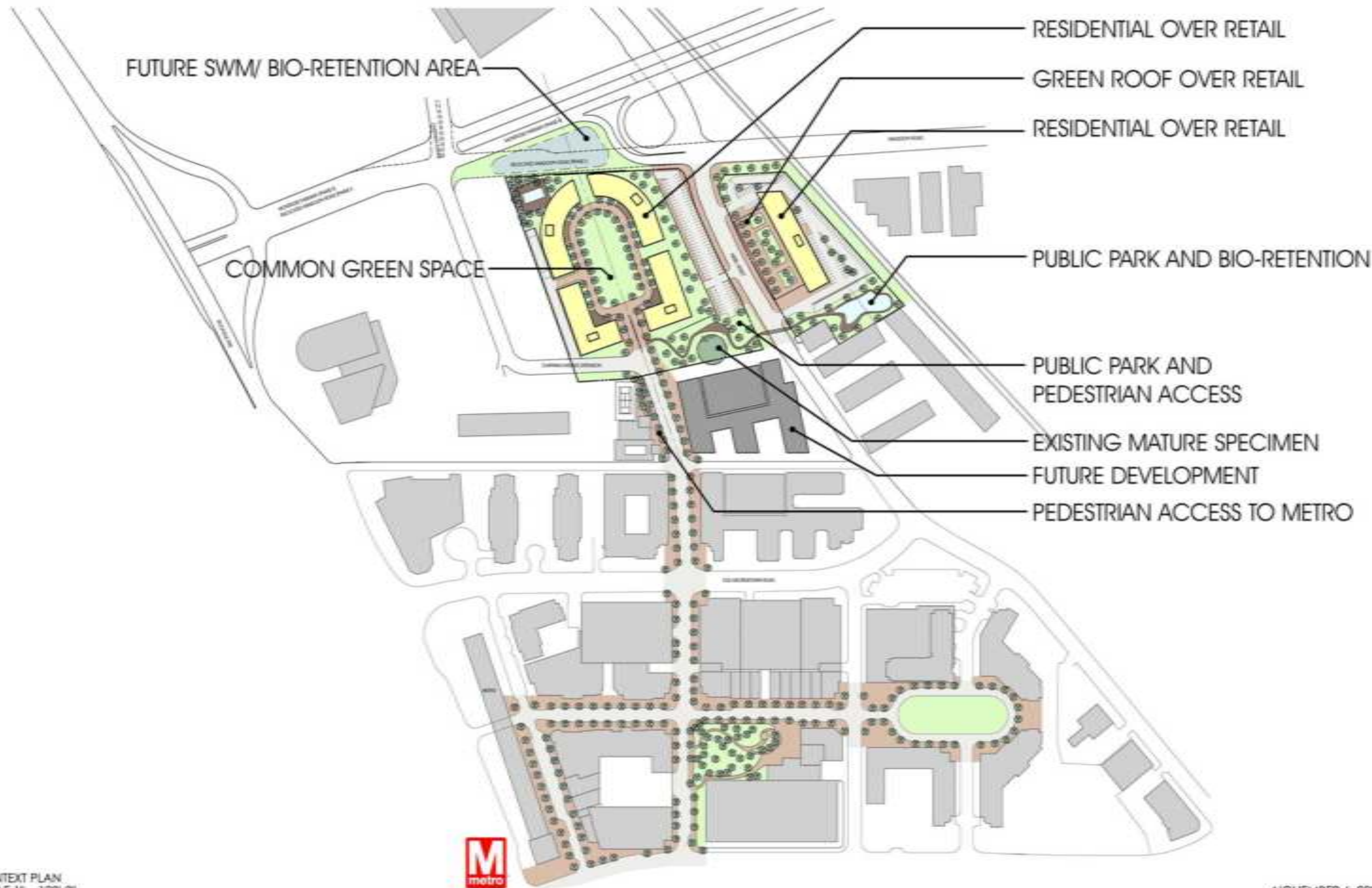

## WHITE FLINT SECTOR PLAN ROCKVILLE MARYLAND



CONTEXT PLAN  
SCALE 1" = 100'-0"

NOVEMBER 6, 2007

WASHINGTON REAL ESTATE INVESTMENT TRUST

WHITE FLINT SECTOR PLAN  
ROCKVILLE MARYLAND



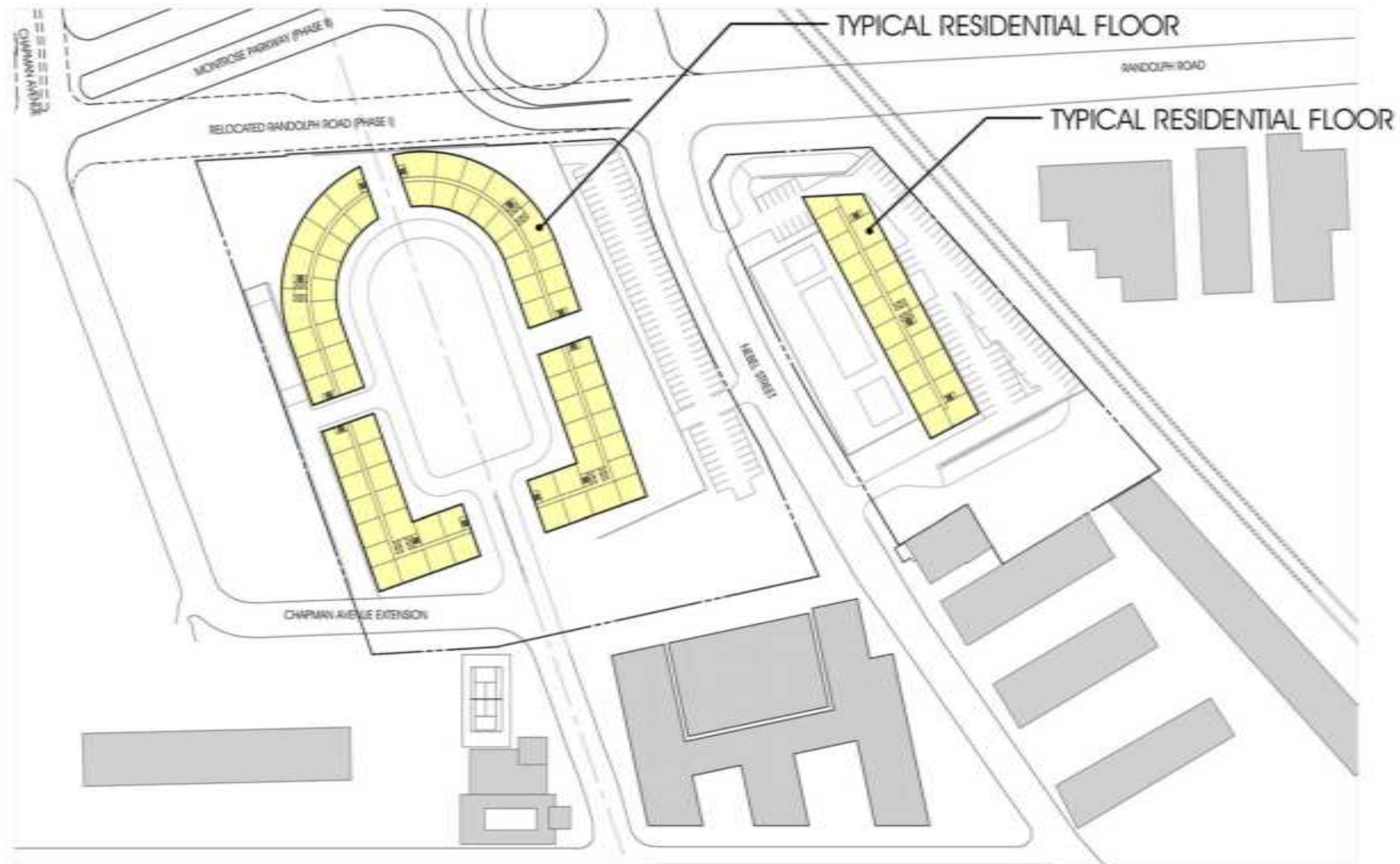

TYPICAL LEVEL - EL: = +20'-0"  
 SCALE 1" = 50'-0"

NOVEMBER 6, 2007

WASHINGTON REAL ESTATE INVESTMENT TRUST

## WHITE FLINT SECTOR PLAN ROCKVILLE MARYLAND



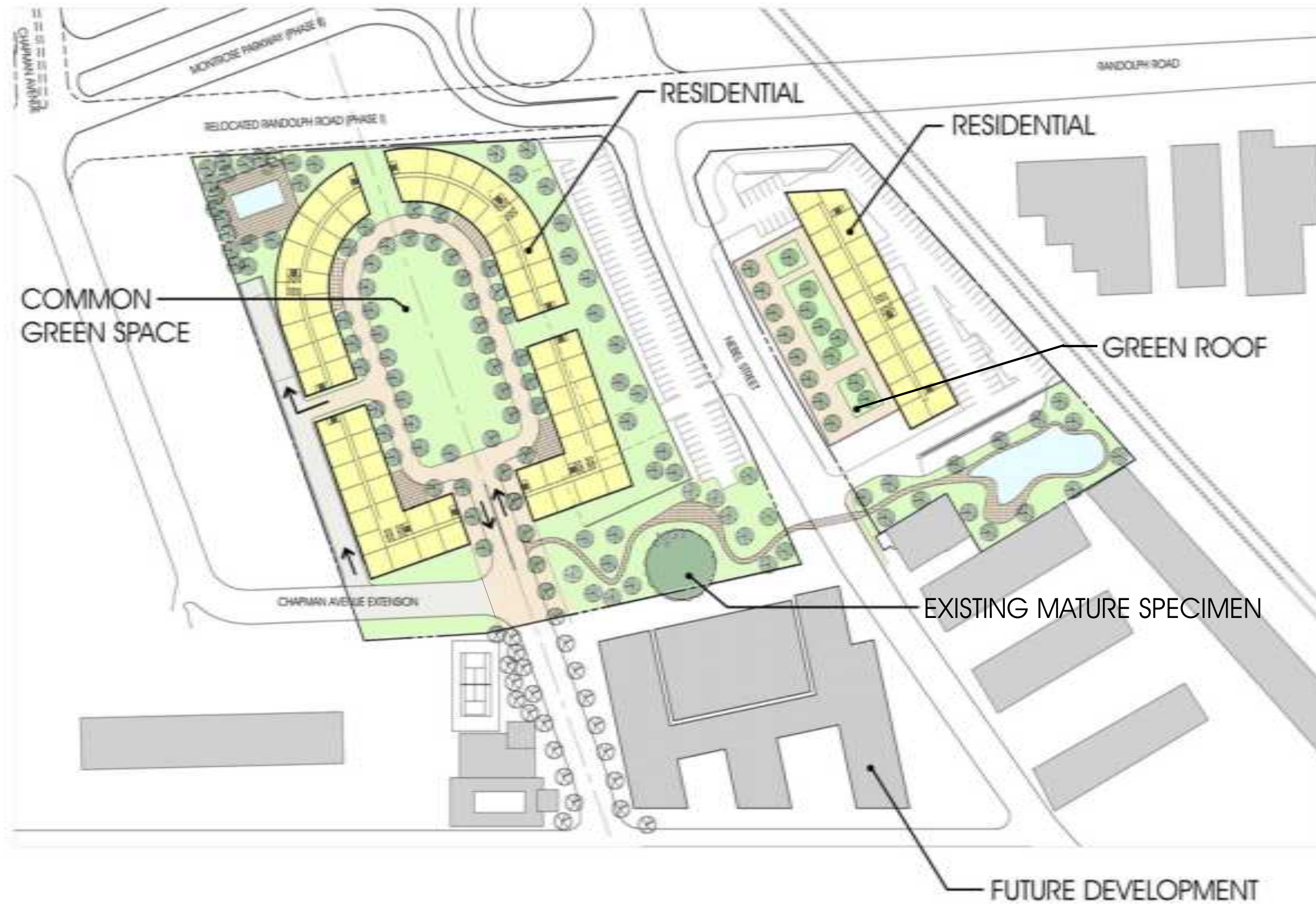

CHAPMAN AVE. LEVEL - EL: = +10'-0"  
 SCALE 1" = 50'-0"

NOVEMBER 6, 2007

WASHINGTON REAL ESTATE INVESTMENT TRUST

WHITE FLINT SECTOR PLAN  
 ROCKVILLE MARYLAND



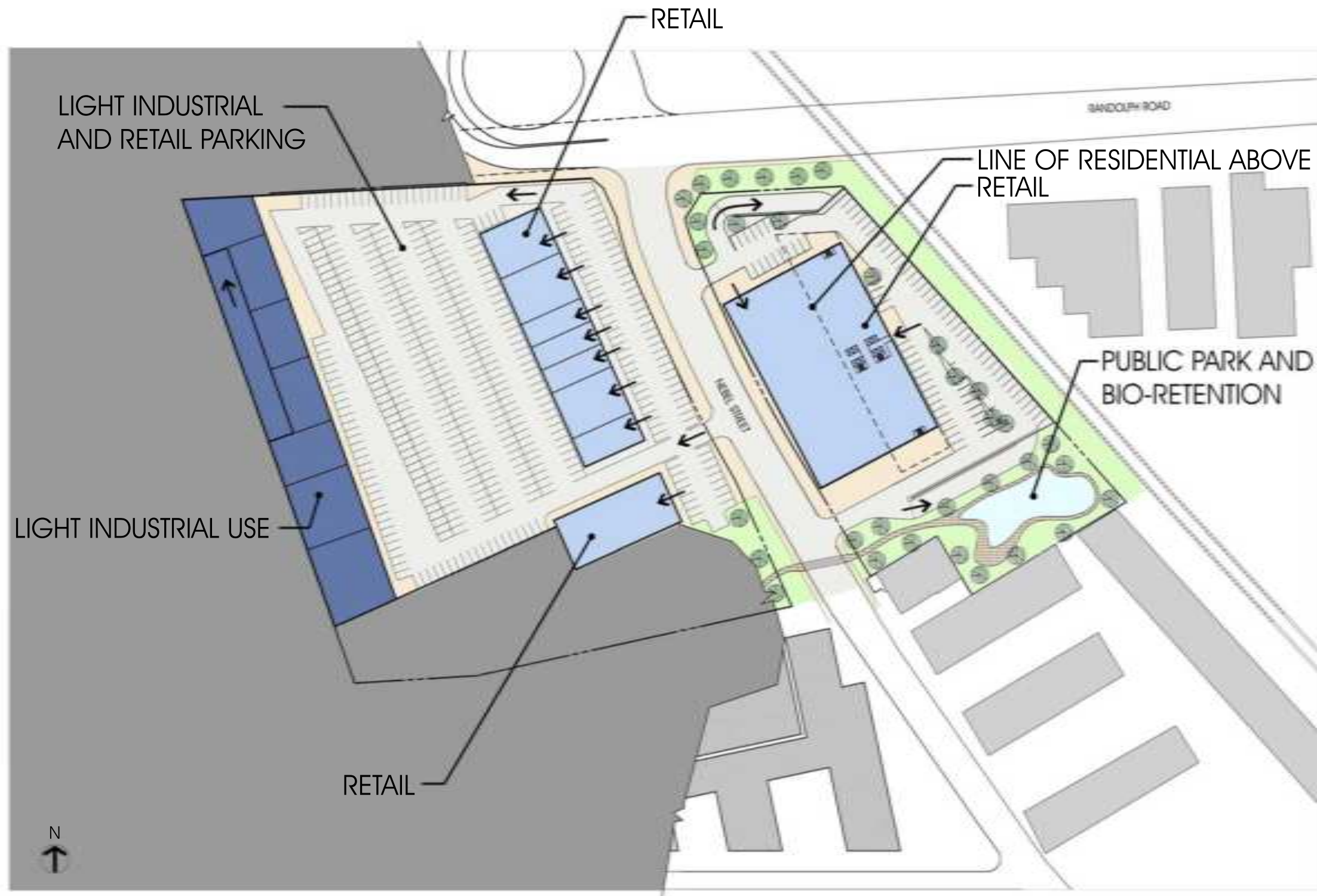

NEBEL STREET LEVEL - EL: = +0'-0"  
 SCALE 1" = 50'-0"

NOVEMBER 6, 2007

WASHINGTON REAL ESTATE INVESTMENT TRUST

WHITE FLINT SECTOR PLAN  
 ROCKVILLE MARYLAND



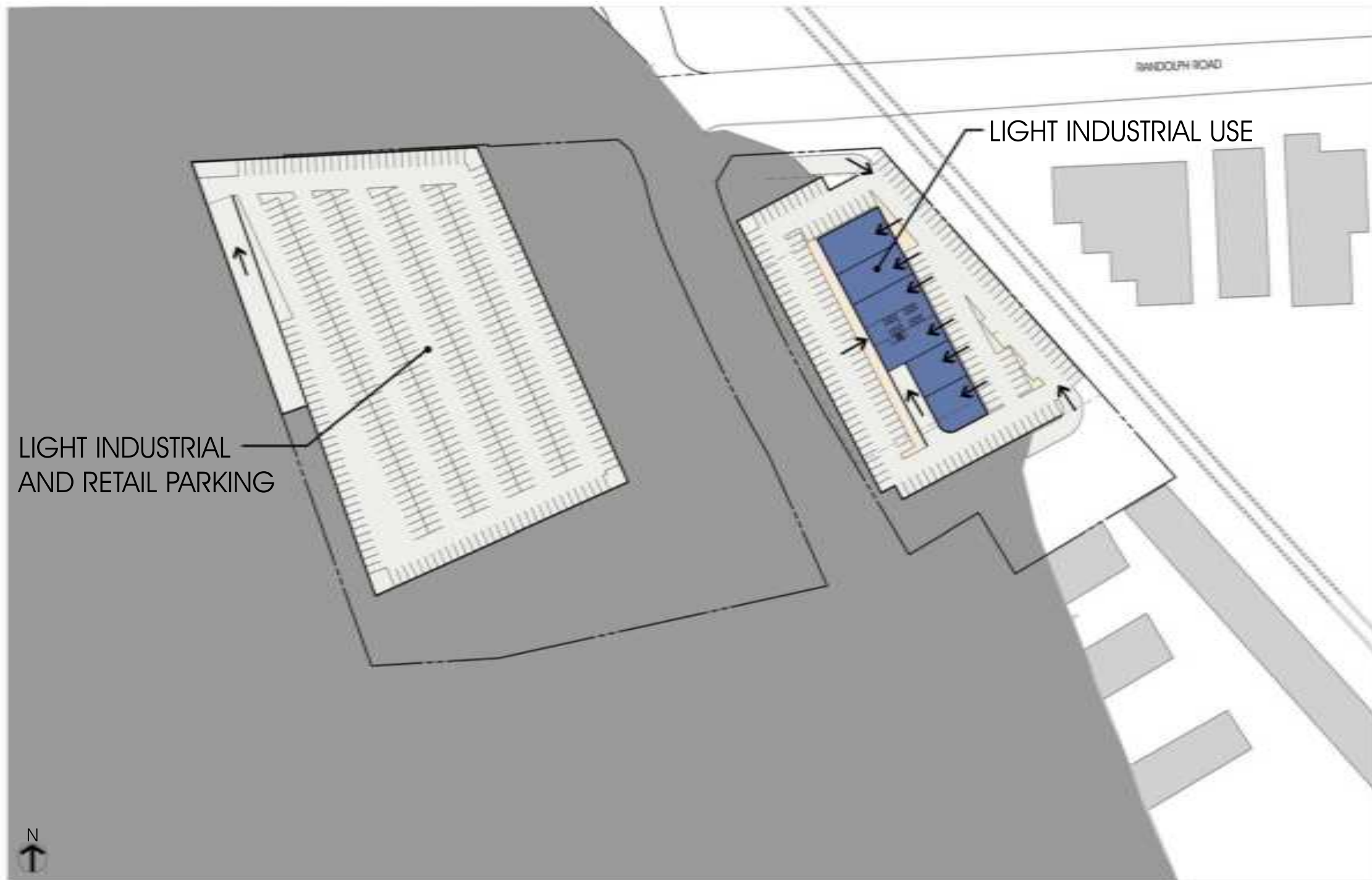

LOWER PARKING - EL: = -10'-0"  
 SCALE 1" = 50'-0"

NOVEMBER 6, 2007

WHITE FLINT SECTOR PLAN  
 ROCKVILLE MARYLAND

